



Parcel Map Review Committee Staff Report

Meeting Date: September 14, 2017

Subject: Tentative Parcel Map Case Number WTPM17-0010
Applicant(s): FCCB Investments, LLC
Agenda Item Number: 7A
Project Summary: Divide one parcel of ±0.99 acres (±43,308 square feet) into two parcels. One parcel is proposed to be ±15,881 square feet in size and the other is proposed to be ±27,427 square feet in size
Recommendation: **Approval with Conditions**
Prepared by: Roger Pelham, MPA, Senior Planner
Washoe County Community Services Department
Planning and Building Division
Phone: 775.328.3622
E-Mail: rpelham@washoecounty.us

Description

Tentative Parcel Map Case Number WTPM17-0010 (FCCB Investments) – For possible action, hearing, and discussion to approve the division of one parcel of ±0.99 acres (±43,308 square feet) into two parcels. One parcel is proposed to be ±15,881 square feet in size and the other is proposed to be ±27,427 square feet in size.

- Applicant / Property Owner: FCCB Investments, LLC, 1375 Doral Circle, Reno, NV 89509
- Location: 1440 Hot Springs Road, at the southeast corner of its intersection with Sylvester Road.
- Assessor's Parcel Number(s): 017-150-31
- Parcel Size: ±0.99 acres (±43,308 square feet)
- Master Plan Category: Suburban Residential (SR)
- Regulatory Zone: Medium Density Suburban (MDS)
- Area Plan: Southeast Truckee Meadows
- Citizen Advisory Board: South Truckee Meadows / Washoe Valley
- Development Code: Article 606, Parcel Maps
- Commission District: 2 – Commissioner Lucey
- Section/Township/Range: Section 34, T18N, R20E, MDM
Washoe County, NV

Staff Report Contents

Parcel Map..... 3

Vicinity Map 4

Site Plan 5

Tentative Parcel Map Evaluation..... 6

Southeast Truckee Meadows Area Plan Modifiers 6

Development Information 6

Reviewing Agencies..... 6

Recommendation..... 8

Review Criteria..... 8

Appeal Process..... 9

Exhibits Contents

Conditions of Approval Exhibit A

Agency Comment Letters Exhibit B

Public Notice Exhibit C

Project Application Exhibit D

Parcel Map

The purpose of a parcel map is to allow for the creation of subdivisions, merger and re-subdivision of existing lots, and common-interest communities consisting of four or fewer parcels pursuant to Washoe County Code (WCC) Chapter 110, Article 606, *Parcel Maps*. A tentative parcel map must be submitted to the Planning and Building Division for the purpose of review prior to or concurrent with the final parcel map. Every tentative parcel map must be prepared by a professional land surveyor. The parcel map process exists to establish reasonable standards of design and procedures for subdividing in order to further the orderly layout and use of land and insure proper legal descriptions and monumenting of subdivided land. Additionally, the process helps to safeguard the public health, safety and general welfare by establishing minimum standards of design and development for any land division platted in the unincorporated area of Washoe County. If the Washoe County Parcel Map Review Committee grants an approval of the tentative parcel map, that approval is subject to Conditions of Approval. Conditions of Approval are requirements that may need to be completed during different stages of the proposed project. Those stages are typically:

- Prior to recordation of a final map.
- Prior to obtaining a final inspection and/or a certificate of occupancy on a structure.
- Prior to the issuance of a business license or other permits/licenses.
- Some Conditions of Approval are referred to as "Operational Conditions." These conditions must be continually complied with for the life of the project.

Within 22 months from the date of approval of the tentative parcel map, the applicant must file a final parcel map along with any required supporting materials with the Planning and Building Division and the County Engineer showing that all conditions imposed by the Washoe County Parcel Map Review Committee have been met. Approval or conditional approval of a tentative parcel map imposes no obligation on the part of the Director of the Planning and Building Division or the Washoe County Board of County Commissioners to approve the final parcel map or to accept any public dedication shown on the tentative or final parcel map. Failure to submit a complete final parcel map and pay the required fees within the two year time period shall cease any further action on the map and shall render the tentative parcel map as expired.

The Conditions of Approval for Tentative Parcel Map Case Number WTPM17-0010 is attached to this staff report and will be included with the Action Order if approved by the Parcel Map Review Committee.

The subject property has a regulatory zone of Medium Density Suburban (MDS) which provides for a residential density of three dwelling units per acre and requires a minimum lot size of 12,000 square feet. The applicant is seeking approval of a tentative parcel map in accordance with WCC Chapter 110, Article 606 in order to divide the existing parcel into two lots or the purpose of development of one additional dwelling unit. Both of the proposed lots exceed the minimum lot size for the MDS zone.

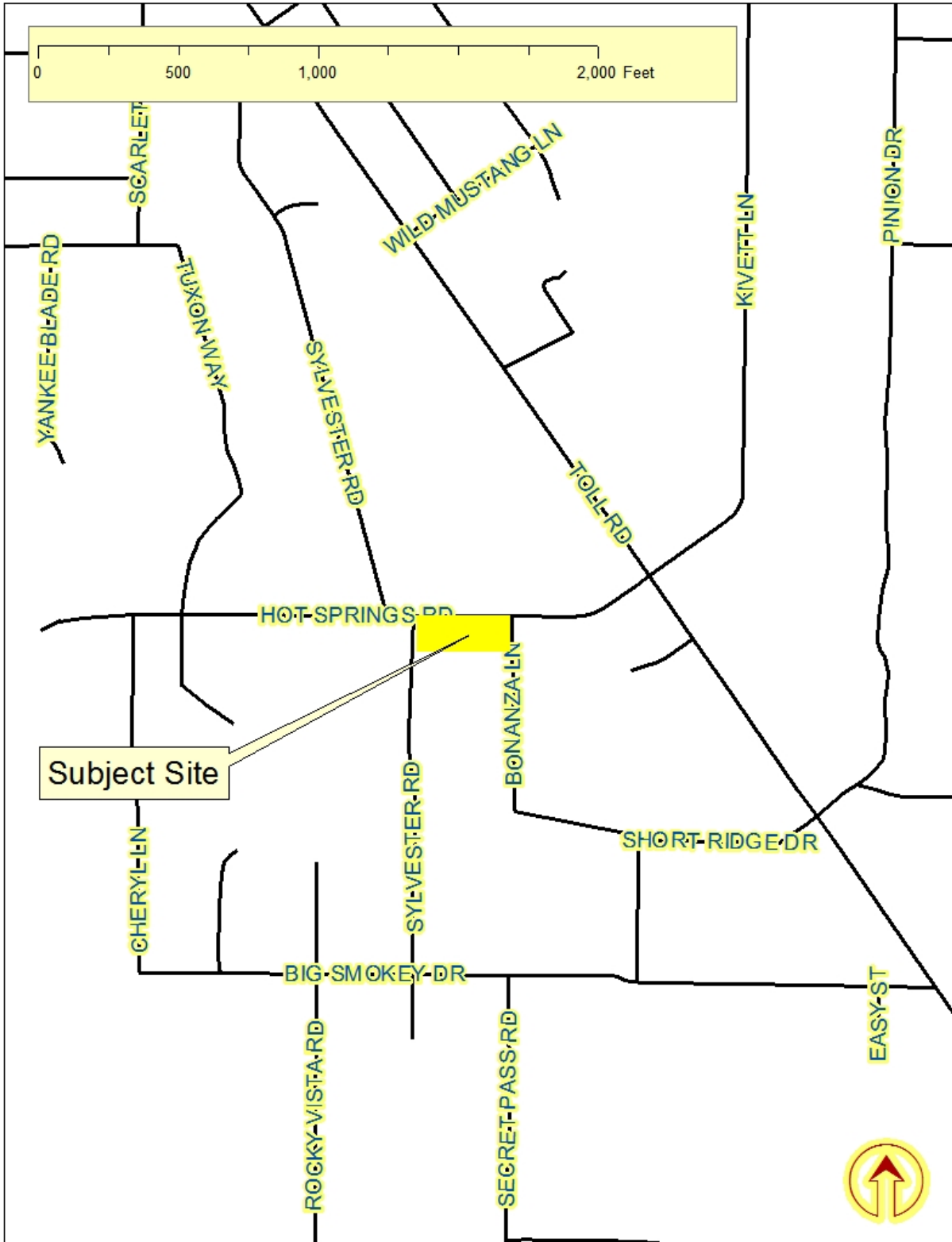

Vicinity Map

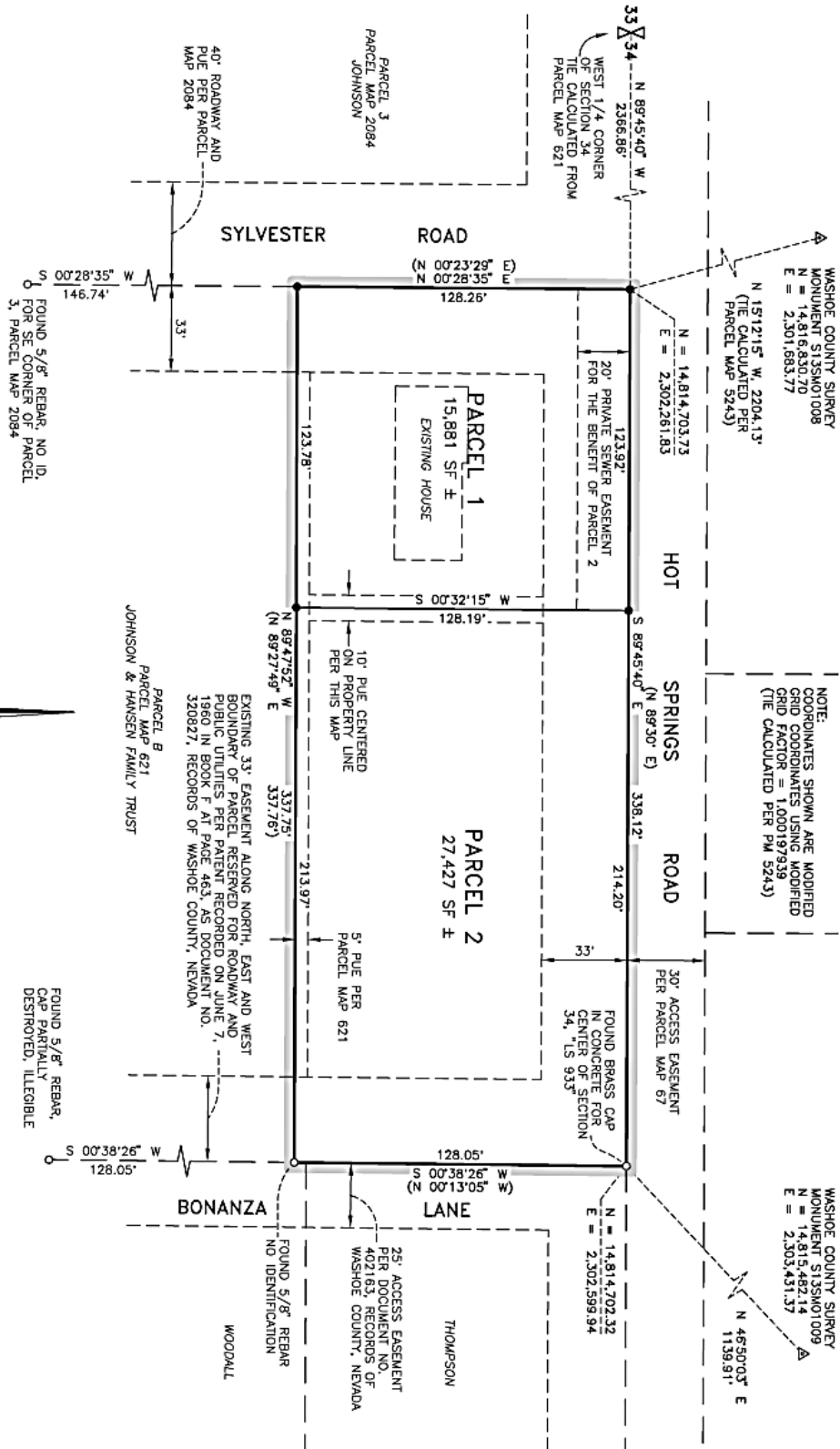

WASHOE COUNTY SURVEY
MONUMENT S1335M01008
N = 14,816,430.70
E = 2,301,683.77
N 15°12'15" W 2204.13'
(THE CALCULATED PER
PARCEL MAP 5243)

NOTE:
COORDINATES SHOWN ARE MODIFIED
GRID COORDINATES USING MODIFIED
GRID FACTOR = 1.000197939
(THE CALCULATED PER PM 5243)

WASHOE COUNTY SURVEY
MONUMENT S1335M01009
N = 14,815,482.14
E = 2,303,431.37
N 45°50'01" E
1139.91'

Site Plan

Tentative Parcel Map Evaluation

Master Plan Category:	Suburban Residential (SR)
Regulatory Zone:	Medium Density Suburban (MDS)
Maximum Lot Potential:	2
Number of Lots on Parcel Map:	2
Minimum Lot Size Required:	14,375 square feet (pursuant to WCC Section 110.212.05)
Minimum Lot Size on Parcel Map:	±15,881 square feet
Minimum Lot Width Required:	80 feet
Minimum Lot Width on Parcel Map:	±124 feet

The tentative parcel map meets all minimum requirements for the Medium Density Suburban (MDS) regulatory zone.

Development Suitability Constraints: The Southeast Truckee Meadows Area Plan Development Suitability Map, a part of the Southeast Truckee Meadows Area Plan, identifies the subject parcel as most suitable for development.

The subject parcel is inside the Truckee Meadows Service Area (TMSA).

Southeast Truckee Meadows Area Plan Modifiers

WCC Section 110.212.05 requires that parcels of land within the MDS zone be a minimum of 14,375 square feet.

Development Information The subject parcel is currently developed with one single-family dwelling. The existing dwelling is not in conformance with the required front yard setbacks, but that nonconformance will not be exacerbated by approval of the proposed map. The required setbacks for the Medium Density Suburban *zone* are 20 feet for front and rear yard setbacks and 8 feet for the side yard setbacks. Any new development will be required to comply with the above-mentioned setbacks.

Reviewing Agencies

The following agencies received a copy of the project application for review and evaluation.

- Washoe County Community Services Department
 - Planning and Building Division
 - Engineering and Capital Projects Division
- Washoe County Health District
 - Environmental Health Services Division
- Washoe County Regional Animal Services
- Truckee Meadows Fire Protection District
- Washoe/Storey Conservation District

Of the six above listed agencies/departments, only Planning and Building, as well as Engineering and Capital Projects provided substantive comments and/or recommended conditions of approval in response to their evaluation of the project application. A **summary** of each agency's comments and/or recommended conditions of approval and their contact

information is provided. The Conditions of Approval document is attached to this staff report and will be included with the Action Order if granted approval.

- Washoe County Planning and Building Division requires that the final map be in substantial compliance with all plans and documents submitted with the tentative parcel map.

Contact: Roger Pelham, 328-3600, rpelham@washoecounty.us

- Washoe County Engineering and Capital Projects Division requires that the final map comply with the technical map check and include a security interest holder's certificate, if necessary.

Contact: Mike Gump, 328-3600, mgump@washoecounty.us

Staff Comment on Required Findings

WCC Section 110.606.30 (i) requires that all of the following findings be made to the satisfaction of the Washoe County Parcel Map Review Committee before granting approval of the request. Staff has completed an analysis of the application and has determined that the proposal is in compliance with the required findings as follows.

- 1) General improvement considerations for all parcel maps including, but not limited to:
 - a) Environmental and health laws and regulations concerning water and air pollution, the disposal of solid waste, facilities to supply water, community or public sewage disposal and, where applicable, individual systems for sewage disposal.
Staff Comment: The applicant will be required to comply with all applicable environmental and health laws and regulations concerning water and air pollution, the disposal of solid waste, facilities to supply water, community or public sewage disposal and, where applicable, individual systems for sewage disposal, at the time of development of the lot.
 - b) The availability of water which meets applicable health standards and is sufficient for the reasonably foreseeable needs of the subdivision.
Staff Comment: The proposed lot will be served by a community water system administered by the Truckee Meadows Water Authority.
 - c) The availability and accessibility of utilities.
Staff Comment: The proposed lot is within a currently-developed area. All necessary utilities are located in close proximity to the proposed lot and will be extended as necessary to serve the proposed lot.
 - d) The availability and accessibility of public services such as schools, police and fire protection, transportation, recreation and parks.
Staff Comment: The proposed parcel map would create one additional lot within a previously developed area that is currently served by community services. The application was reviewed by the appropriate agencies and no recommendation for denial was received.
 - e) Conformity with the zoning ordinances and master plan.
Staff Comment: The proposed division of land is in conformity with the applicable provisions of the Washoe County Development Code and Master Plan.
 - f) General conformity with the governing body's master plan of streets and highways.

Staff Comment: The application was reviewed by the appropriate agencies and no recommendation for denial was received, the proposal is in conformance with the Area Plan and Master plans for streets and highways.

- g) The effect of the proposed subdivision on existing public streets and the need for new streets or highways to serve the subdivision.

Staff Comment: The application was reviewed by the appropriate agencies, including Washoe County Engineering and Capital Projects Division, and no recommendation for denial was received, and no recommendation for new streets or highways to serve the subdivision was received.

- h) Physical characteristics of the land such as floodplain, slope and soil.

Staff Comment: The application was reviewed by the appropriate agencies, including Washoe County Engineering and Capital Projects Division, and no recommendation for denial was received. Appropriate conditions of approval have been provided to address natural constraints of the land.

- i) The recommendations and comments of those entities reviewing the tentative parcel map pursuant to NRS 278.330 and 278.348, inclusive.

Staff Comment: All recommended conditions of approval have been included with the staff report.

- j) The availability and accessibility of fire protection including, but not limited to, the availability and accessibility of water and services for the prevention and containment of fires including fires in wild lands.

Staff Comment: The application was reviewed by the appropriate agencies, including the Truckee Meadows Fire Protection District, and no recommendation for denial was received.

- k) Community antenna television (CATV) conduit and pull wire.

Staff Comment: The application was reviewed by the appropriate agencies and no recommendation for denial was received, appropriate easements for CATV will be provided on the final map.

- l) Recreation and trail easements.

Staff Comment: The application was reviewed by the appropriate agencies, including Washoe County Parks and Open Spaces program within the Planning and Building Division, and no recommendation for denial was received.

Recommendation

Those agencies which reviewed the application, recommended conditions in support of approval of the tentative parcel map, or provided no comments. Therefore, after a thorough analysis and review, Parcel Map Case Number WTPM17-0010 is being recommended for approval with conditions. Staff offers the following motion for the Parcel Map Review Committee's consideration.

Review Criteria

I move that, after giving reasoned consideration to the information contained within the staff report and the information received during the public meeting, that the Washoe County Parcel Map Review Committee approve Parcel Map Case Number WTPM17-0010 for FCCB Investments, LLC, subject to the conditions of approval included as Exhibit A with the staff report, and make the determination that the following criteria is or will be adequately provided for pursuant to Washoe County Code, Section 110.606.30:

- 1) General improvement considerations for all parcel maps including, but not limited to:
 - a) Environmental and health laws and regulations concerning water and air pollution, the disposal of solid waste, facilities to supply water, community or public sewage disposal and, where applicable, individual systems for sewage disposal;
 - b) The availability of water which meets applicable health standards and is sufficient for the reasonably foreseeable needs of the subdivision;
 - c) The availability and accessibility of utilities;
 - d) The availability and accessibility of public services such as schools, police and fire protection, transportation, recreation and parks;
 - e) Conformity with the zoning ordinances and master plan;
 - f) General conformity with the governing body's master plan of streets and highways;
 - g) The effect of the proposed subdivision on existing public streets and the need for new streets or highways to serve the subdivision;
 - h) Physical characteristics of the land such as floodplain, slope and soil;
 - i) The recommendations and comments of those entities reviewing the tentative parcel map pursuant to NRS 278.330 and 278.348, inclusive;
 - j) The availability and accessibility of fire protection including, but not limited to, the availability and accessibility of water and services for the prevention and containment of fires including fires in wild lands;
 - k) Community antenna television (CATV) conduit and pull wire; and
 - l) Recreation and trail easements.

Appeal Process

Parcel Map Review Committee action will be effective 10 calendar days after the written decision is filed with the Secretary to the Parcel Map Review Committee, unless the action is appealed to the Washoe County Board of County Commissioners, in which case the outcome of the appeal shall be determined by the Board of County Commissioners. Any appeal must be filed in writing within 10 calendar days after the written decision is filed with and signed by the Secretary of the Parcel Map Review Committee and mailed to the applicant.

xc: Applicant: FFCB Investments, LLC, 1375 Doral Circle, Reno, NV 89509

Action Order xc: Nathan Edwards, District Attorney's Office; Keirsten Beck, Assessor's Office; Cori Burke, Assessor's Office; Tim Simpson, Utilities; Leo Vesely, Engineering and Capital Projects; Amy Ray, Truckee Meadows Fire Protection District; Nevada Division of Environmental Protection, 901 South Stewart Street, Suite. 4001, Carson City, NV 89701-5249; Regional Transportation Commission; South Truckee Meadows / Washoe Valley Citizen Advisory Board, Chair.



Conditions of Approval

Tentative Parcel Map Case Number WTPM17-0010

The tentative parcel map approved under Parcel Map Case Number WTPM17-0010 shall be carried out in accordance with the Conditions of Approval granted by the Washoe County Parcel Map Review Committee on September 14, 2017. Conditions of Approval are requirements placed on a permit or development by each reviewing agency. These Conditions of Approval may require submittal of documents, applications, fees, inspections, amendments to plans, and more. These conditions do not relieve the applicant of the obligation to obtain any other approvals and licenses from relevant authorities required under any other act or to abide by all other generally applicable Codes, and neither these conditions nor the approval by the County of this project/use override or negate any other applicable restrictions on uses or development on the property.

Unless otherwise specified, all conditions related to the approval of this tentative parcel map shall be met or financial assurance must be provided to satisfy the conditions of approval prior to the recordation of a final parcel map. The agency responsible for determining compliance with a specific condition shall determine whether the condition must be fully completed or whether the applicant shall be offered the option of providing financial assurance. All agreements, easements, or other documentation required by these conditions shall have a copy filed with the County Engineer and the Planning and Building Division.

Compliance with the conditions of approval related to this tentative parcel map is the responsibility of the applicant, his/her successor in interest, and all owners, assignees, and occupants of the property and their successors in interest. Failure to comply with any of the conditions imposed in the approval of the tentative parcel map may result in the institution of revocation procedures.

Washoe County reserves the right to review and revise the Conditions of Approval related to this tentative parcel map should it be determined that a subsequent license or permit issued by Washoe County violates the intent of this approval.

For the purpose of conditions imposed by Washoe County, “may” is permissive and “shall” or “must” is mandatory.

Conditions of Approval are usually complied with at different stages of the proposed project. Those stages are typically:

- Prior to recordation of a final map.
- Prior to obtaining a final inspection and/or a certificate of occupancy.
- Prior to the issuance of a business license or other permits/licenses.
- Some “Conditions of Approval” are referred to as “Operational Conditions.” These conditions must be continually complied with for the life of the project.

FOLLOWING ARE CONDITIONS OF APPROVAL REQUIRED BY THE REVIEWING AGENCIES. EACH CONDITION MUST BE MET TO THE SATISFACTION OF THE ISSUING AGENCY.

Washoe County Planning and Building Division

1. The following conditions are requirements of the Planning and Building Division, which shall be responsible for determining compliance with these conditions.

Contact: Roger Pelham, Senior Planner, 775.328.3622, rpelham@washoecounty.us

- a. The final map shall be in substantial compliance with all plans and documents submitted as part of this tentative parcel map application, and with any amendments imposed by the Parcel Map Review Committee. All documentation necessary to satisfy the conditions noted below shall accompany the final map when submitted to the County Engineer and the Planning and Building Division.
- b. The applicant shall comply with all the conditions of approval and shall submit a final map for signature by the Director of the Planning and Building Division within 22 months from the date of approval by the Parcel Map Review Committee. Each agency responsible for imposing conditions may determine whether its conditions must be fully completed or whether the applicant shall be offered the option of providing financial assurances as a means of assuring compliance.
- c. The final map shall contain the following jurat:

DIRECTOR OF PLANNING AND BUILDING CERTIFICATE

THE FINAL PARCEL MAP CASE NO. WTPM17-0010 MEETS ALL APPLICABLE STATUTES, ORDINANCES AND CODE PROVISIONS; IS IN SUBSTANTIAL CONFORMANCE WITH THE TENTATIVE MAP AND ITS CONDITIONS, WHICH ARE INCORPORATED HEREIN BY THIS REFERENCE, AND THOSE CONDITIONS HAVE BEEN SATISFIED FOR RECORDATION OF THIS MAP. THE OFFER(S) OF DEDICATION IS (ARE) REJECTED AT THIS TIME, BUT WILL REMAIN OPEN IN ACCORDANCE WITH NEVADA REVISED STATUTES CHAPTER 278.

THIS FINAL MAP IS APPROVED AND ACCEPTED THIS _____ DAY OF _____, 20_____, BY THE DIRECTOR OF THE PLANNING AND BUILDING DIVISION OF WASHOE COUNTY, NEVADA, IN ACCORDANCE WITH NEVADA REVISED STATUTES 278.471 THROUGH 278.4725.

MOJRA HAUENSTEIN, DIRECTOR, PLANNING AND BUILDING DIVISION

- d. Any regulations, procedures, and conditions adopted by the Washoe County Health District must be met prior to recordation of a final map.
- e. The applicant shall provide verification to the Planning and Building Division that all conditions from the Truckee Meadows Fire Protection District have been satisfied.

- f. The applicant has indicated that the proposed improvements will not exceed the major grading thresholds that require a special use permit. If the final construction drawings for the map include grading that exceeds the *Major Grading Permit Thresholds* listed in Article 438 Grading Standards, the applicant shall apply for a special use permit for grading; and if approved, may be delayed up to three months processing time. In addition, all related standards within the Washoe County Development Code shall be met on the construction drawings. Compliance shall be determined by the Planning and Building Division.
 - g. The approval for this tentative parcel map does not include improvements for driveways to building pads. Grading for access to building pads, if they exceed the criteria stated in the previous condition, shall require a special use permit. Compliance shall be determined by the Planning and Building Division.
2. The following conditions are requirements of the Engineering and Capital Projects, which shall be responsible for determining compliance with these conditions.

Contact: Mike Gump, PLS, 775.328.2315, mgump@washoecounty.us

- a. Comply with the conditions of the Washoe County technical check for this map.
- b. Add a Security Interest Holder's Certificate to the map if applicable.

*** End of Conditions ***



WASHOE COUNTY
Engineering & Capital Projects

INTEGRITY COMMUNICATION SERVICE

Community Services
Department
P.O. Box 11130
Reno, Nevada 89520-0027
Phone: (775) 328-3600
Fax: (775) 328-3699

INTEROFFICE MEMORANDUM

PARCEL MAP REVIEW

DATE: July 28, 2017
TO: Department of Community Services, Roger Pelham
FROM: Mike Gump, PLS, Engineering Division
SUBJECT: *Parcel Map for: FCCB Investments*
Parcel Map Case No.: WTPM17-0010
APN: 017-150-31
Review Date: 7/28/17

The Engineering Division has reviewed the subject parcel map and the following conditions must be successfully completed prior to final approval of this application by the Engineering Division.

1. Comply with the conditions of the Washoe County technical check for this map.
2. Add a Security Interest Holder's Certificate to the map if applicable.

WTPM17-0010 Exhibit B



REGIONAL TRANSPORTATION COMMISSION

Metropolitan Planning • Public Transportation & Operations • Engineering & Construction

Metropolitan Planning Organization of Washoe County, Nevada

August 1, 2017

FR: Chrono/PL 183-17

Mr. Roger Pelham, Senior Planner
Community Services Department
Washoe County
PO Box 11130
Reno, NV 89520

RE: WTPM17-0010 (FCCB Investments)

Dear Mr. Pelham,

We have reviewed the above application and have no comments at this time.

Thank you for the opportunity to comment on this application. Please feel free to contact me at 775-332-0174 or email me at rkapuler@rtcwashoe.com if, you have any questions or comments.

Sincerely,

A handwritten signature in dark ink, appearing to read "Rebecca Kapuler". The signature is fluid and cursive, written over a light blue horizontal line.

Rebecca Kapuler
Planner

RK/jm

Copies: Mojra Hauenstein, Washoe County Community Services
Jae Pullen, Nevada Department of Transportation, District II
Daniel Doenges, Regional Transportation Commission
Tina Wu, Regional Transportation Commission
Mark Maloney, Regional Transportation Commission
Julie Masterpool, Regional Transportation Commission
David Jickling, Regional Transportation Commission

/Washoe County no comment 08012017

WTPM17-0010 Exhibit C

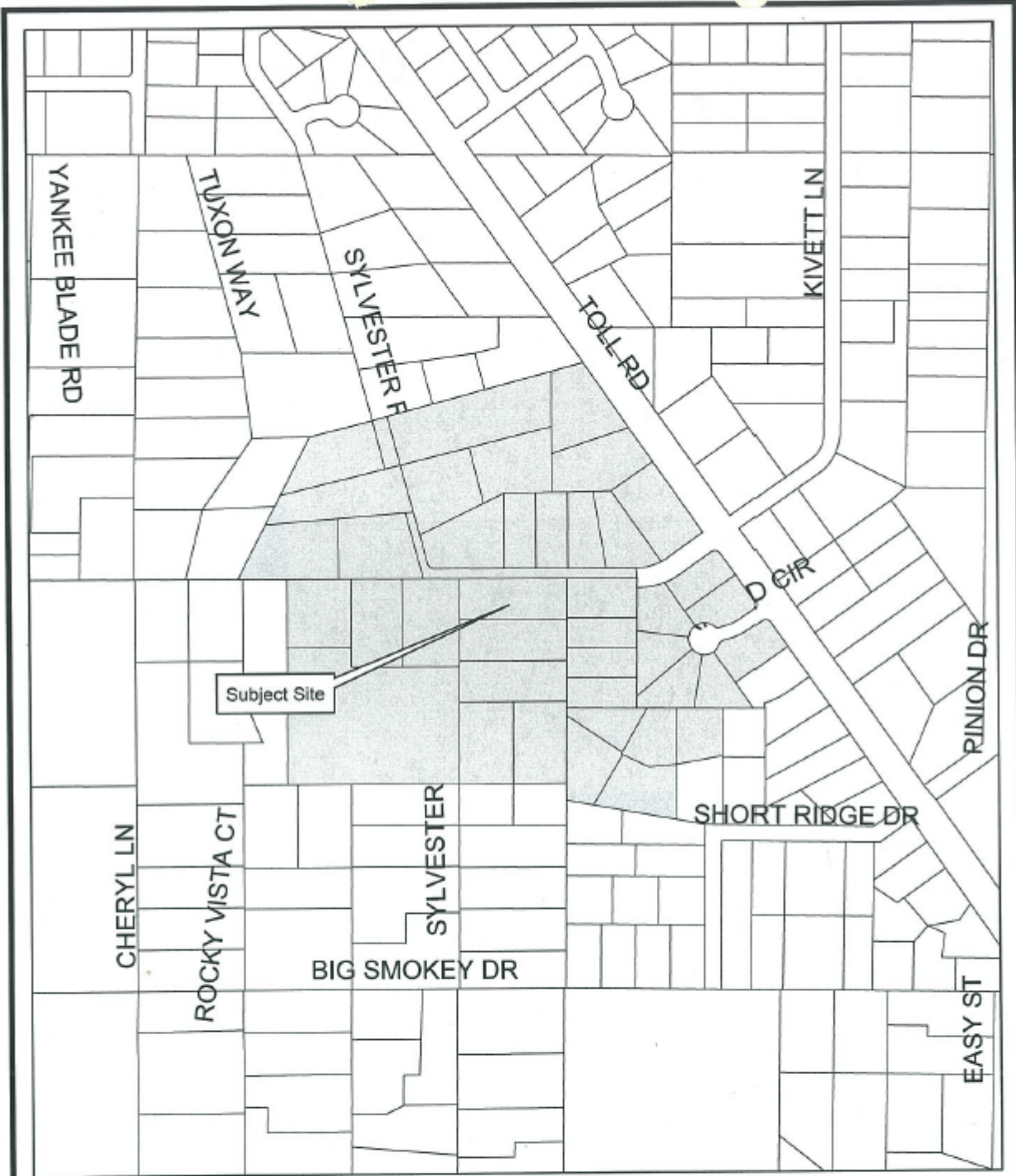

Mailing Label Map
Parcel Map Case Number WTPM17-0010,
FCCB Investments, LLC
42 Parcels selected at 500 feet.

Source: Planning and Building Division



Date: July 2017

Community Services
Department
Planning and
Development Division
WASHOE COUNTY
NEVADA

Post Office Box 11130
Reno, Nevada, 89520
(775) 325-3600

Community Services Department

Planning and Building

TENTATIVE PARCEL MAP

(see page 5)

PARCEL MAP WAIVER

(see page 15)

APPLICATION



Community Services Department
Planning and Building
1001 E. Ninth St., Bldg. A
Reno, NV 89520

Telephone: 775.328.6100

Washoe County Development Application

Your entire application is a public record. If you have a concern about releasing personal information, please contact Planning and Building staff at 775.328.6100.

Project Information		Staff Assigned Case No.: _____	
Project Name: Parcel Map for FCCB Investments, LLC			
Project Description: division of existing parcel into two parcels			
Project Address: 1440 Hot Springs Road			
Project Area (acres or square feet): 0.99 Ac			
Project Location (with point of reference to major cross streets AND area locator): south of State Route 341, 2 miles on Toll Road to Hot Springs Road, west on Hot Springs Road 500 feet to site			
Assessor's Parcel No.(s):	Parcel Acreage:	Assessor's Parcel No.(s):	Parcel Acreage:
017-150-31	0.99		
Section(s)/Township/Range: Section 34, T18N, R20E			
Indicate any previous Washoe County approvals associated with this application: Case No.(s).			
Applicant Information (attach additional sheets if necessary)			
Property Owner:		Professional Consultant:	
Name: FCCB Investments, LLC		Name: Susan Hood	
Address: 1375 Doral Circle, Reno, NV		Address: 4390 Eastlake Blvd., Washoe Valley	
Zip: 89509		Zip: 89704	
Phone: 775 770-8084		Phone: 775 848-6912	
Fax:		Fax:	
Email:		Email: shood1000@gmail.com	
Cell: Other:		Cell: 775 848-6912 Other:	
Contact Person:		Contact Person: Susan Hood	
Applicant/Developer:		Other Persons to be Contacted:	
Name: same as owner		Name:	
Address:		Address:	
Zip:		Zip:	
Phone: Fax:		Phone: Fax:	
Email:		Email:	
Cell: Other:		Cell: Other:	
Contact Person:		Contact Person:	
For Office Use Only			
Date Received: Initial:		Planning Area:	
County Commission District:		Master Plan Designation(s):	
CAB(s):		Regulatory Zoning(s):	

Property Owner Affidavit

Applicant Name: Charles Hood/FCCB Investments

The receipt of this application at the time of submittal does not guarantee the application complies with all requirements of the Washoe County Development Code, the Washoe County Master Plan or the applicable area plan, the applicable regulatory zoning, or that the application is deemed complete and will be processed.

STATE OF NEVADA)
COUNTY OF WASHOE)

CHARLES K. HOOD
(please print name)

being duly sworn, depose and say that I am the owner* of the property or properties involved in this application as listed below and that the foregoing statements and answers herein contained and the information herewith submitted are in all respects complete, true, and correct to the best of my knowledge and belief. I understand that no assurance or guarantee can be given by members of Planning and Development.

(A separate Affidavit must be provided by each property owner named in the title report.)

Assessor Parcel Number(s): 217-150-31

Printed Name CHARLES K. HOOD

Signed Charles K. Hood

Address 1375 DORA I CIR.

RENO NV. 89509

Subscribed and sworn to before me this 15 day of June, 2017.

Cindy L. Mackowiak
Notary Public in and for said county and state

My commission expires: NOV. 21, 2019

(Notary Stamp)



*Owner refers to the following: (Please mark appropriate box.)

- Owner
- Corporate Officer/Partner (Provide copy of record document indicating authority to sign.)
- Power of Attorney (Provide copy of Power of Attorney.)
- Owner Agent (Provide notarized letter from property owner giving legal authority to agent.)
- Property Agent (Provide copy of record document indicating authority to sign.)
- Letter from Government Agency with Stewardship

Tentative Parcel Map Application Supplemental Information

(All required information may be separately attached)

Chapter 110 of the Washoe County Code is commonly known as the Development Code. Specific references to tentative parcel maps may be found in Article 606, Parcel Maps.

1. What is the location (address or distance and direction from nearest intersection)?

1440 Hot Springs Road; crossroads are Sylvester Lane and Bonanza Road

- a. Please list the following:

APN of Parcel	Land Use Designation	Existing Acres
017-150-31	MDS	0.99 Ac

2. Please describe the existing conditions, structures, and uses located at the site:

Existing single family home; residential use

3. What are the proposed lot standards?

	Parcel 1	Parcel 2	Parcel 3	Parcel 4
Minimum Lot Area	15,881 SF	27,427 SF		
Minimum Lot Width	80	80		

4. Was the parcel or lot that is proposed for division created (recorded) within the last 5 years? (If yes, public review of the parcel map will be required. See Planning and Building staff for additional materials that are required to be submitted.)

<input type="checkbox"/> Yes	<input checked="" type="checkbox"/> No
------------------------------	--

5. Utilities:

a. Sewer Service	Washoe County
b. Electrical Service/Generator	NV Energy
c. Water Service	TMWA

6. Please describe the source of the water facilities necessary to serve the proposed tentative parcel map:

a. Water System Type:

<input type="checkbox"/> Individual wells		
<input type="checkbox"/> Private water	Provider:	
<input checked="" type="checkbox"/> Public water	Provider:	TMWA

b. Available:

<input checked="" type="checkbox"/> Now	<input type="checkbox"/> 1-3 years	<input type="checkbox"/> 3-5 years	<input type="checkbox"/> 5+ years
---	------------------------------------	------------------------------------	-----------------------------------

c. Washoe County Capital Improvements Program project?

<input type="checkbox"/> Yes	<input checked="" type="checkbox"/> No
------------------------------	--

7. What sewer services are necessary to accommodate the proposed tentative parcel map?

a. Sewage System Type:

<input type="checkbox"/> Individual septic		
<input checked="" type="checkbox"/> Public system	Provider:	Washoe County

b. Available:

<input checked="" type="checkbox"/> Now	<input type="checkbox"/> 1-3 years	<input type="checkbox"/> 3-5 years	<input type="checkbox"/> 5+ years
---	------------------------------------	------------------------------------	-----------------------------------

c. Washoe County Capital Improvements Program project?

<input type="checkbox"/> Yes	<input checked="" type="checkbox"/> No
------------------------------	--

8. For most uses, the Washoe County Code, Chapter 110, Article 422, Water and Sewer Resource Requirements, requires the dedication of water rights to Washoe County when creating new parcels. Please indicate the type and quantity of water rights you have available should dedication be required:

a. Permit #		acre-feet per year	
b. Certificate #		acre-feet per year	
c. Surface Claim #		acre-feet per year	
d. Other, #		acre-feet per year	

- e. Title of those rights (as filed with the State Engineer in the Division of Water Resources of the Department of Conservation and Natural Resources):

will acquire from TMWA if needed

9. Does the property contain wetlands? (If yes, please attach a preliminary delineation map and describe the impact the proposal will have on the wetlands. Impacts to the wetlands may require a permit issued from the U.S. Army Corps of Engineers.)

<input type="checkbox"/> Yes	<input checked="" type="checkbox"/> No	If yes, include a separate set of attachments and maps.
------------------------------	--	---

10. Does property contain slopes or hillsides in excess of 15 percent and/or significant ridgelines? (If yes, and this is the second parcel map dividing this property, Article 424, Hillside Development of the Washoe County Development Code will apply.)

<input type="checkbox"/> Yes	<input checked="" type="checkbox"/> No	If yes, include a separate set of attachments and maps.
------------------------------	--	---

11. Does property contain geologic hazards such as active faults; hillside or mountainous areas; is it subject to avalanches, landslides, or flash floods; is it near a water body, stream, Significant Hydrologic Resource as defined in Article 418, or riparian area such as the Truckee River, and/or an area of groundwater recharge

<input type="checkbox"/> Yes	<input checked="" type="checkbox"/> No	If yes, include a separate set of attachments and maps.
------------------------------	--	---

12. Does the tentative parcel map involve common open space as defined in Article 408 of the Washoe County Development Code? (If so, please identify all proposed non-residential uses and all the open space parcels.)?

<input type="checkbox"/> Yes	<input checked="" type="checkbox"/> No	If yes, include a separate set of attachments and maps.
------------------------------	--	---

13. If private roads are proposed, will the community be gated? If so, is a public trail system easement provided through the subdivision?

NA

14. Are there any applicable policies of the adopted area plan in which the project is located that require compliance? If so, which policies and how does the project comply

<input type="checkbox"/> Yes	<input checked="" type="checkbox"/> No	If yes, include a separate set of attachments and maps.
------------------------------	--	---

15. Are there any applicable area plan modifiers in the Development Code in which the project is located that require compliance? If so, which modifiers and how does the project comply?

yes, MDS area modifier; only two lots per acre and minimum lot size 14,375 SF

16. Is the project subject to Article 418, Significant Hydrologic Resources? If yes, please address Special Review Considerations within Section 110.418.30 in a separate attachment.

<input type="checkbox"/> Yes	<input checked="" type="checkbox"/> No	If yes, include a separate set of attachments and maps.
------------------------------	--	---

Grading

Please complete the following additional questions if the project anticipates grading that involves: (1) Disturbed area exceeding twenty-five thousand (25,000) square feet not covered by streets, buildings and landscaping; (2) More than one thousand (1,000) cubic yards of earth to be imported and placed as fill in a special flood hazard area; (3) More than five thousand (5,000) cubic yards of earth to be imported and placed as fill; (4) More than one thousand (1,000) cubic yards to be excavated, whether or not the earth will be exported from the property; or (5) If a permanent earthen structure will be established over four and one-half (4.5) feet high. If your project exceeds any of the above criteria, you shall either provide a preliminary grading and roadway design plan for review OR if these criteria are exceeded with the final construction drawings and not disclosed at the Tentative Parcel Map Application, you shall be required to apply for a special use permit for grading and you will be delayed up to three months, if approved.

17. How many cubic yards of material are you proposing to excavate on site?

NA

18. How many cubic yards of material are you exporting or importing? If exporting of material is anticipated, where will the material be sent? If the disposal site is within unincorporated Washoe County, what measures will be taken for erosion control and revegetation at the site? If none, how are you balancing the work on-site?

NA

19. Can the disturbed area be seen from off-site? If yes, from which directions, and which properties or roadways? What measures will be taken to mitigate their impacts?

NA

20. What is the slope (Horizontal/Vertical) of the cut and fill areas proposed to be? What methods will be used to prevent erosion until the revegetation is established?

NA

21. Are you planning any berms and, if so, how tall is the berm at its highest? How will it be stabilized and/or revegetated?

NA

22. Are retaining walls going to be required? If so, how high will the walls be, will there be multiple walls with intervening terracing, and what is the wall construction (i.e. rockery, concrete, timber, manufactured block)? How will the visual impacts be mitigated?

NA

23. Will the grading proposed require removal of any trees? If so, what species, how many, and of what size?

NA

24. What type of revegetation seed mix are you planning to use and how many pounds per acre do you intend to broadcast? Will you use mulch and, if so, what type?

NA

25. How are you providing temporary irrigation to the disturbed area?

NA

26. Have you reviewed the revegetation plan with the Washoe Storey Conservation District? If yes, have you incorporated their suggestions?

NA

27. Surveyor:

Name	George Fong, C and M Engineering
Address	5488 Reno Corporate Drive, Suite 200B Reno, NV 89511
Phone	775 856-3312
Cell	
E-mail	gfong@candmengineering.com
Fax	
Nevada PLS #	4043

Tentative Parcel Map Development Application Submittal Requirements

**This sheet must accompany the original application and be signed by
the Professional Land Surveyor.**

1. **Fees:** See Master Fee Schedule. **Bring payment with your application to Community Services Department (CSD). Make check payable to Washoe County.**
2. **Development Application:** A completed Washoe County Development Application form.
3. **Owner Affidavit:** The Owner Affidavit must be signed and notarized by all owners of the property subject to the application request.
4. **Proof of Property Tax Payment:** The applicant must provide a written statement from the Washoe County Treasurer's Office indicating all property taxes for the current quarter of the fiscal year on the land have been paid.
5. **Application Materials:** The completed Tentative Parcel Map Application materials.
6. **Title Report:** A preliminary title report, with an effective date of no more than one hundred twenty (120) days of the submittal date, by a title company which provides the following information:
 - Name and address of property owners.
 - Legal description of property.
 - Description of all easements and/or deed restrictions.
 - Description of all liens against property.
 - Any covenants, conditions and restrictions (CC&Rs) that apply.

Submit Title Report with "Original Packet" only. You may be requested to provide additional copies, but do not include Title Report in other copies of the packet.

7. **Development Plan Specifications: (If the requirement is "Not Applicable," please check the box preceding the requirement)**
 - a. Map to be drawn using engineering scales (e.g. scale 1" = 100', 1" = 200', or 1" = 500' unless a prior approval is granted by the County Surveyor) showing all streets and ingress/egress to the property and must meet NRS standards as specified in NRS 278.466.
 - b. Property boundary lines, distances and bearings.
 - c. Contours at five (5) foot intervals or two (2) foot intervals where, in the opinion of the County Engineer, topography is a major factor in the development.
 - d. The cross sections of all right-of-ways, streets, alleys or private access ways within the proposed development, proposed name and approximate grade of each, and approximate radius of all curves and diameter of each cul-de-sac.
 - e. The width and approximate location of all existing or proposed easements, whether public or private, for roads, drainage, sewers, irrigation, or public utility purposes.
 - f. If any portion of the land within the boundary of the development is subject to inundation or storm water overflow, as shown on the adopted Federal Emergency Management Agency's Flood Boundary and Floodway Maps, that fact and the land so affected shall be clearly shown on the map by a prominent note on each sheet, as well as width and direction of flow of each water course within the boundaries of the development.
 - g. The location and outline to scale of each existing building or structure that is not to be moved in the development.

- h. Existing roads, trails or rights-of-way within the development shall be designated on the map.
 - i. Vicinity map showing the proposed development in relation to the surrounding area.
 - j. Date, north arrow, scale, and number of each sheet in relation to the total number of sheets.
 - k. Location of snow storage areas sufficient to handle snow removed from public and private streets, if applicable.
 - l. All known areas of potential hazard including, but not limited to, earth slide areas, avalanche areas or otherwise hazardous slopes, shall be clearly designated on the map. Additionally, active fault lines (post-Holocene) shall be delineated on the map.
8. **Street Names:** A completed "Request to Reserve New Street Name(s)" form (included in application packet). Please print all street names on the Tentative Map. Note whether they are existing or proposed.
9. **Packets:** Four (4) packets and flash drive or DVD. One (1) packet must be labeled "Original" and must include the fee schedule (including the appropriate fees) and the original signed and notarized Owner Affidavit. Each packet shall include an 8.5" x 11" reduction of any large format sheets included in the application. These materials must be readable. Labeling on these reproductions should be no smaller than 8 point on the 8½ x 11" display. Each packet shall include: one (1) 8.5" x 11" reduction of any applicable site plan, development plan, and/or application map. Large format sheets should be included in a slide pocket(s). Any specialized reports identified above shall be included as attachments or appendices and be annotated as such.

- Notes:
- (i) Application and map submittals must comply with all specific criteria as established in the Washoe County Development Code and/or the Nevada Revised Statutes.
 - (ii) Based on the specific nature of the development request, Washoe County reserves the right to specify additional submittal packets, additional information and/or specialized studies to clarify the potential impacts and potential conditions of development to minimize or mitigate impacts resulting from the project. No application shall be processed until the information necessary to review and evaluate the proposed project is deemed complete by the Director of Planning and Building.
 - (iii) All oversized maps and plans must be folded to a 9" x 12" size.

I hereby certify, to the best of my knowledge,, all information contained in this application is correct and meets all Washoe County Development Code requirements.



 Professional Land Surveyor

OWNER'S CERTIFICATE

THIS IS TO CERTIFY THAT THE UNDERSIGNED FCCB INVESTMENTS, LLC, A NEVADA LIMITED LIABILITY COMPANY, IS THE OWNER OF THE TRACT OF LAND REPRESENTED ON THIS PLAT AND HAS CONSENTED TO THE PREPARATION AND RECORDATION OF THIS PLAT, THAT THE SAME IS EXECUTED IN COMPLIANCE WITH AND SUBJECT TO THE PROVISIONS OF N.R.S. CHAPTER 278, AND THAT THE EASEMENTS AS SHOWN FOR ACCESS, UTILITY AND DRAINAGE ARE HEREBY GRANTED.

FCCB INVESTMENTS, LLC,
A NEVADA LIMITED LIABILITY COMPANY

CHARLES HOOD, MANAGER

STATE OF NEVADA S.S.
COUNTY OF WASHOE

THIS INSTRUMENT WAS ACKNOWLEDGED BEFORE ME ON _____, 20____,
BY CHARLES HOOD, AS MANAGER OF FCCB INVESTMENTS, LLC, A NEVADA LIMITED LIABILITY COMPANY.

NOTARY PUBLIC

TITLE COMPANY CERTIFICATE

THE UNDERSIGNED HEREBY CERTIFIES THAT THIS PLAT HAS BEEN EXAMINED AND THAT FCCB INVESTMENTS, LLC, A NEVADA LIMITED LIABILITY COMPANY, OWNS OF RECORD AN INTEREST IN THE LANDS DELINEATED HEREON AND THAT IT IS THE ONLY OWNER OF RECORD OF SAID LANDS; THAT ALL THE OWNERS OF RECORD OF THE LAND HAVE SIGNED THE FINAL MAP; THAT NO ONE HOLDS OF RECORD A SECURITY INTEREST IN THE LANDS TO BE DIVIDED AND THAT THERE ARE NO LIENS OF RECORD AGAINST THE LANDS DELINEATED HEREON FOR DELINQUENT STATE, COUNTY, MUNICIPAL, FEDERAL OR LOCAL TAXES OR ASSESSMENTS COLLECTED AS TAXES OR SPECIAL ASSESSMENTS, AND THAT A GUARANTEE DATED _____ FOR THE BENEFIT OF THE COUNTY OF WASHOE, STATE OF NEVADA, HAS BEEN ISSUED WITH REGARD TO ALL OF THE ABOVE.

FIRST CENTENNIAL TITLE COMPANY OF NEVADA

BY: _____ DATE _____

SURVEYOR'S CERTIFICATE

I, GEORGE FONG, A PROFESSIONAL LAND SURVEYOR LICENSED IN THE STATE OF NEVADA, HEREBY CERTIFY THAT:

1. THIS PLAT REPRESENTS THE RESULTS OF A SURVEY PERFORMED UNDER MY DIRECT SUPERVISION AT THE INSTANCE OF FCCB INVESTMENTS, LLC.
2. THE LANDS SURVEYED LIE WITHIN THE SW1/4 OF SECTION 34, T.18N., R.20E., M.D.M., AND THE SURVEY WAS COMPLETED ON JULY 6, 2017.
3. THIS PLAT COMPLIES WITH THE APPLICABLE STATE STATUTES AND ANY LOCAL ORDINANCES IN EFFECT ON THE DATE THAT THE GOVERNING BODY GAVE ITS FINAL APPROVAL.
4. THE MONUMENTS DEPICTED ON THE PLAT ARE OF THE CHARACTER SHOWN, OCCUPY THE POSITIONS INDICATED AND ARE OF SUFFICIENT NUMBER AND DURABILITY.

GEORGE FONG - PLS 4043

UTILITY COMPANIES CERTIFICATE

THE UTILITY EASEMENTS SHOWN ON THIS PLAT HAVE BEEN CHECKED AND APPROVED BY THE UNDERSIGNED PUBLIC UTILITY AND CABLE TV COMPANIES, AND THE TRUCKEE MEADOWS WATER AUTHORITY.

SIERRA PACIFIC POWER COMPANY d/b/a NV ENERGY DATE
BY: _____

NEVADA BELL TELEPHONE COMPANY d/b/a AT&T NEVADA DATE
BY: CLIFF COOPER, MGR-OSP PLANNING AND ENGINEERING DESIGN

CHARTER COMMUNICATIONS DATE
BY: DIANE ALBRECHT, DESIGNER/DRAFTER

WASHOE COUNTY COMMUNITY SERVICES DEPARTMENT DATE
BY: DWAYNE SMITH, DIRECTOR OF ENGINEERING

TRUCKEE MEADOWS WATER AUTHORITY DATE
BY: JOHN R. ZIMMERMAN, WATER RESOURCES MANAGER

WATER AND SEWER RESOURCE REQUIREMENTS CERTIFICATE

THE PROJECT/OPERATION DEPICTED ON THIS MAP IS IN CONFORMANCE WITH THE PROVISIONS OF ARTICLE 422 OF WASHOE COUNTY DEVELOPMENT CODE (CHAPTER 110).

WASHOE COUNTY COMMUNITY SERVICES DEPARTMENT DATE

BASIS OF BEARINGS

NEVADA STATE PLANE COORDINATE SYSTEM,
WEST ZONE GRID, NAD83/94, PER WASHOE COUNTY SURVEY MONUMENTS AS SHOWN

TOTAL AREA = 43,308 SF ±

LEGEND

- SET 5/8" REBAR WITH CAP "PLS 4043"
- FOUND MONUMENT AS DESCRIBED
- PUE PUBLIC UTILITY EASEMENT
- () RECORD INFORMATION
- ▲ WASHOE COUNTY SURVEY MONUMENT AS NOTED
- ∇ SECTION CORNER AS DESCRIBED

REFERENCES:

PARCEL MAP 621, RECORDED JULY 19, 1978 AS FILE NO. 545927, OFFICIAL RECORDS OF WASHOE COUNTY, NEVADA.

PARCEL MAP 476, RECORDED SEPTEMBER 21, 1977 AS FILE NO. 488425, OFFICIAL RECORDS OF WASHOE COUNTY, NEVADA.

PARCEL MAP 5243, RECORDED JUNE 30, 2016 AS FILE NO. 4605190, OFFICIAL RECORDS OF WASHOE COUNTY, NEVADA.

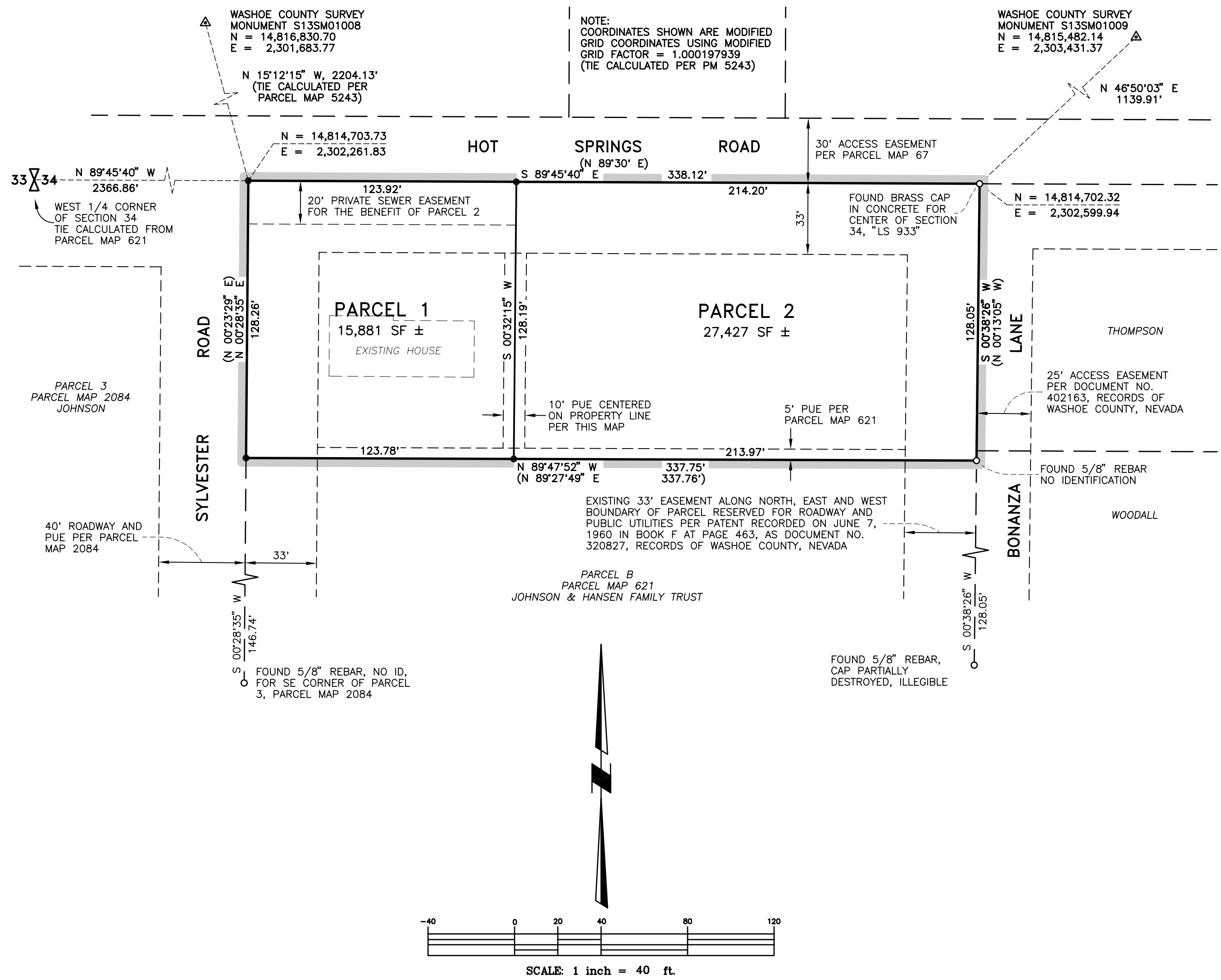
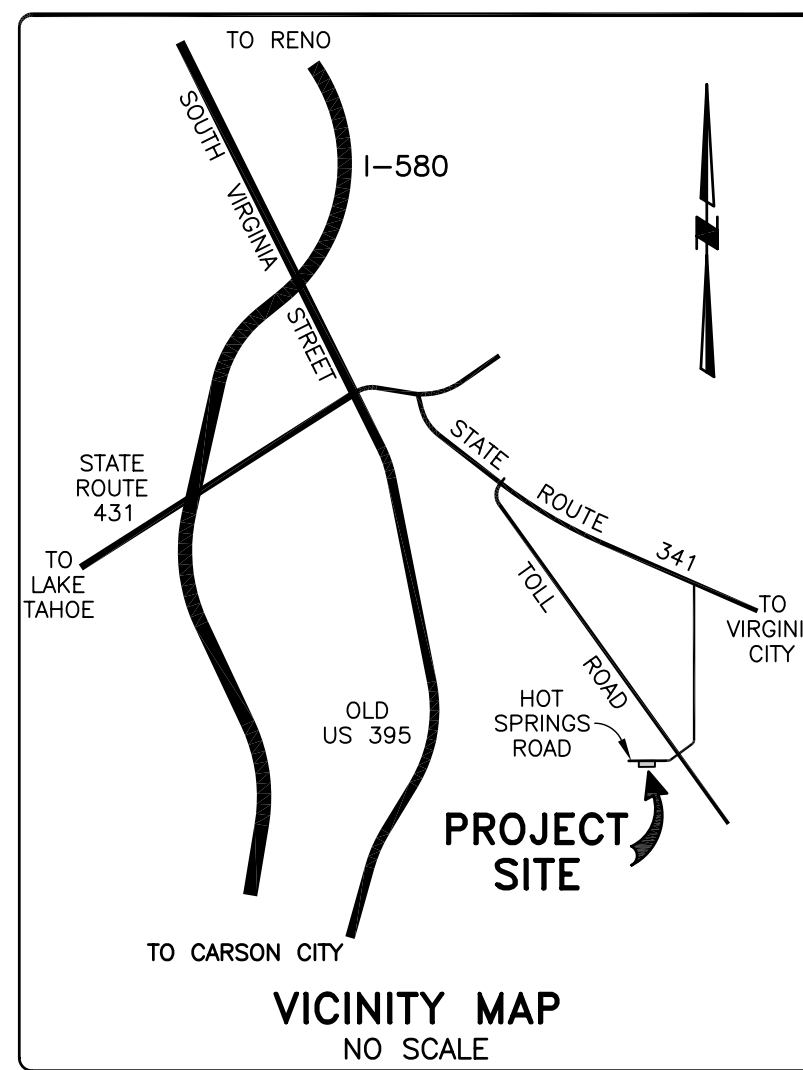

NOTES

1. A PUBLIC UTILITY AND CABLE TV EASEMENT IS HEREBY GRANTED COINCIDENT WITH THE PARCEL LINE BETWEEN PARCELS 1 AND 2 AS SHOWN HEREON.
2. A PUBLIC UTILITY AND CABLE TV EASEMENT IS ALSO HEREBY GRANTED WITHIN EACH PARCEL FOR THE EXCLUSIVE PURPOSE OF INSTALLING AND MAINTAINING UTILITY AND CABLE TV FACILITIES TO SAID PARCEL AND THE RIGHT TO EXIT SAID PARCEL WITH SAID FACILITIES FOR THE PURPOSE OF SERVING OTHER PARCELS AT LOCATIONS MUTUALLY AGREED UPON BY THE OWNER OF RECORD AT THAT TIME, AND THE UTILITY AND CABLE TV COMPANIES.
3. THE NATURAL DRAINAGE WILL NOT BE IMPEDED DURING THE DEVELOPMENT OR IMPROVEMENT OF THESE PARCELS.
4. A 5 FOOT PRIVATE DRAINAGE EASEMENT IS HEREBY GRANTED COINCIDENT WITH ALL SIDE AND REAR PARCEL LINES.
5. SEWAGE DISPOSAL SHALL BE BY COMMUNITY SEWER ONLY.
6. A 10 FOOT PLOWED SNOW STORAGE AND TRAFFIC CONTROL SIGNAGE EASEMENT IS HEREBY GRANTED WITHIN ALL EXISTING ROADWAY EASEMENTS.
7. WITH THE DEVELOPMENT OF PARCEL 2 AND PRIOR TO THE ISSUANCE OF ANY BUILDING PERMIT FOR SAID PARCEL 2, THE OWNER SHALL DEDICATE WATER RIGHTS TO THE SERVICING UTILITY SUFFICIENT TO SERVE THE DEVELOPMENT, AND SHALL PROVIDE WASHOE COUNTY A WILL SERVE LETTER.
8. PARCEL 2 IS REQUIRED TO HAVE A SEPARATE WATER METER AND WATER SERVICE LINE. THE WATER PURVEYOR SHALL HAVE THE RIGHT TO INSTALL SAID WATER METER IN THE 33' PUBLIC UTILITY EASEMENT WITHIN SAID PARCEL 2.
9. SANITARY SEWER CONNECTION FEES IN ACCORDANCE WITH WASHOE COUNTY ORDINANCE SHALL BE PAID PRIOR TO THE ISSUANCE OF A CERTIFICATE OF OCCUPANCY FOR ANY DEVELOPMENT ON PARCEL 2.

DISTRICT BOARD OF HEALTH CERTIFICATE

THIS FINAL MAP IS APPROVED BY THE WASHOE COUNTY DISTRICT BOARD OF HEALTH. THIS APPROVAL CONCERNS SEWAGE DISPOSAL, WATER POLLUTION, WATER QUALITY AND WATER SUPPLY FACILITIES, AND IS PREDICATED UPON PLANS FOR A PUBLIC WATER SUPPLY AND A COMMUNITY SYSTEM FOR DISPOSAL OF SEWAGE.

FOR THE DISTRICT BOARD OF HEALTH DATE

TAXATION CERTIFICATE

THE UNDERSIGNED HEREBY CERTIFIES THAT ALL THE PROPERTY TAXES ON ASSESSOR'S PARCEL NUMBER 017-150-31 FOR THE FISCAL YEAR HAVE BEEN PAID AND THAT THE FULL AMOUNT OF ANY DEFERRED PROPERTY TAXES FOR THE CONVERSION OF THE PROPERTY FROM AGRICULTURAL USE HAVE BEEN PAID PURSUANT TO NRS 361A.265.

WASHOE COUNTY TREASURER

DEPUTY DATE

DIRECTOR OF PLANNING AND DEVELOPMENT CERTIFICATE

THE FINAL PARCEL MAP CASE NO. WTPM17-_____ MEETS ALL APPLICABLE STATUTES, ORDINANCES AND CODE PROVISIONS; IS IN SUBSTANTIAL CONFORMANCE WITH THE TENTATIVE MAP AND ITS CONDITIONS, WHICH ARE INCORPORATED HEREIN BY THIS REFERENCE, AND THOSE CONDITIONS HAVE BEEN SATISFIED FOR RECORDATION OF THIS MAP. THE OFFER(S) OF DEDICATION IS (ARE) REJECTED AT THIS TIME BUT WILL REMAIN OPEN IN ACCORDANCE WITH NEVADA REVISED STATUTES CHAPTER 278.

THIS FINAL MAP IS APPROVED AND ACCEPTED THIS _____ DAY OF _____, 20____, BY THE DIRECTOR OF PLANNING AND DEVELOPMENT OF WASHOE COUNTY, NEVADA, IN ACCORDANCE WITH NEVADA REVISED STATUTES 278.471 THROUGH 278.4725.

MOJRA HAUENSTEIN, DIRECTOR,
PLANNING AND DEVELOPMENT DIVISION

<p>PARCEL MAP FOR FCCB INVESTMENTS, LLC SITUATE WITHIN THE SW1/4 OF SECTION 34, T.18N., R.20E., M.D.M.; BEING PARCEL A OF PARCEL MAP 621</p>		<p>COUNTY RECORDER'S CERTIFICATE FILE NO: _____ FILED FOR RECORD AT THE REQUEST OF _____ ON THIS _____ DAY OF _____, 20____, AT _____ MINUTES PAST _____ O'CLOCK _____ M. OFFICIAL RECORDS OF WASHOE COUNTY, NEVADA.</p>
<p>WASHOE COUNTY</p>	<p>NEVADA</p>	<p>COUNTY RECORDER</p>
<p>C & M ENGINEERING AND DESIGN, LTD 5488 RENO CORPORATE DR., SUITE 200B RENO, NV 89511 PHONE: (775) 856-3312</p>	<p>JOB NO. 17-001 DATE 7/3/17</p>	<p>BY: _____ DEPUTY</p>
<p>SHEET 1 OF 1</p>		<p>FEES: _____</p>

Washoe County Treasurer
Tammi Davis

Account Detail

[Back to Account Detail](#)
[Change of Address](#)
[Print this Page](#)

Washoe County Parcel Information		
Parcel ID	Status	Last Update
01715031	Active	7/12/2017 2:09:54 AM
Current Owner: FCCB INVESTMENTS LLC 1375 DORAL CIR RENO, NV 89509		SITUS: 1440 HOT SPRINGS RD WCTY NV
Taxing District	Geo CD:	
Legal Description		
Lot A Block Range 20 Township 18 Section SubdivisionName _UNSPECIFIED		

Tax Bill (Click on desired tax year for due dates and further details)					
Tax Year	Net Tax	Total Paid	Penalty/Fees	Interest	Balance Due
2017	\$1,307.48	\$0.00	\$0.00	\$0.00	\$1,307.48
2016	\$1,275.14	\$1,275.14	\$0.00	\$0.00	\$0.00
2015	\$1,269.46	\$1,269.46	\$0.00	\$0.00	\$0.00
2014	\$1,232.44	\$1,232.44	\$0.00	\$0.00	\$0.00
2013	\$1,196.54	\$1,196.54	\$0.00	\$0.00	\$0.00
Total					\$1,307.48

Important Payment Information

- ALERTS:** If your real property taxes are delinquent, the search results displayed may not reflect the correct amount owing. Please contact our office for the current amount due.
- For your convenience, online payment is available on this site. E-check payments are accepted without a fee. However, a service fee does apply for online credit card payments. See Payment Information for details.

Pay Online

Payments will be applied to the oldest charge first.

Select a payment option:

Total Due \$1,307.48
 Oldest Due \$328.90
 Partial

[ADD TO CART](#)

\$0.00

Pay By Check

Please make checks payable to:
WASHOE COUNTY TREASURER

Mailing Address:
P.O. Box 30039
Reno, NV 89520-3039

Overnight Address:
1001 E. Ninth St., Ste D140
Reno, NV 89512-2845

- Payment Information
- Special Assessment District
- Installment Date Information
- Assessment Information

The Washoe County Treasurer's Office makes every effort to produce and publish the most current and accurate information possible. No warranties, expressed or implied, are provided for the data herein, its use, or its interpretation. If you have any questions, please contact us at (775) 328-2510 or tax@washoecounty.us

This site is best viewed using Google Chrome, Internet Explorer 11, Mozilla Firefox or Safari.